

DELIVERY BAY LOCATION PLAN (NORTH WEST)
Scale:- 1:200

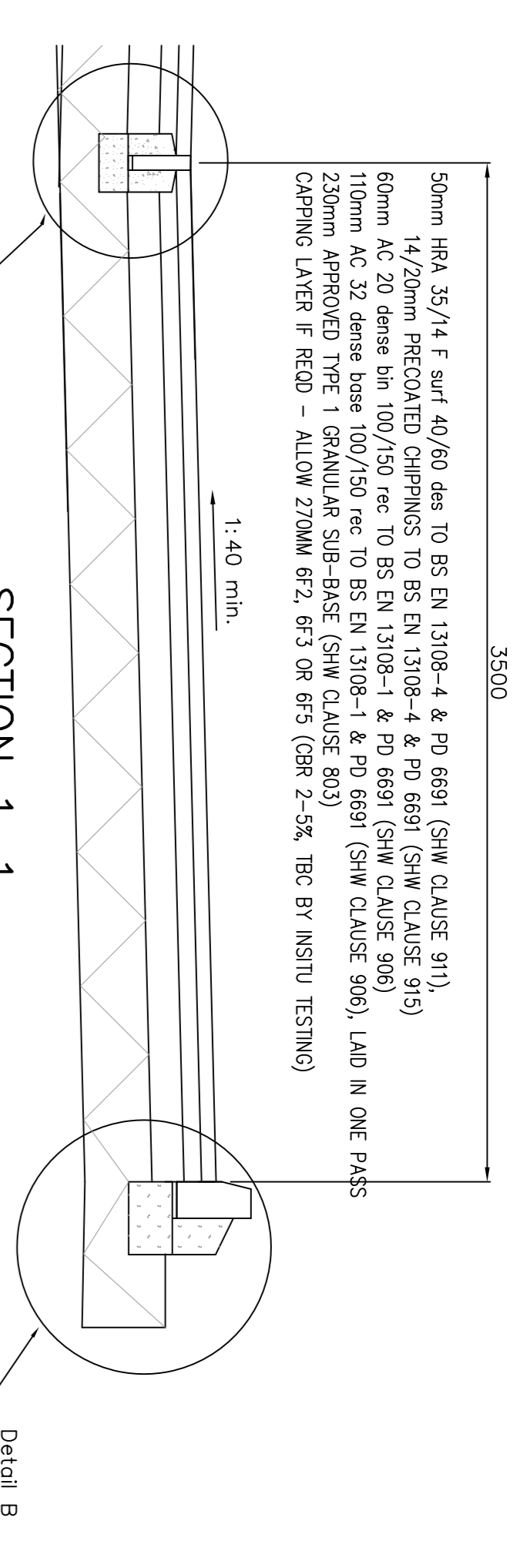

50mm HRA 35/14 F surf 40/60 des TO BS EN 13108-4 & PD 6691 (SHW CLAUSE 911),
14/20mm PRECOATED CHIPPINGS TO BS EN 13108-4 & PD 6691 (SHW CLAUSE 915)
60mm AC 20 dense base 100/150 rec TO BS EN 13108-1 & PD 6691 (SHW CLAUSE 906)
110mm AC 32 dense base 100/150 rec TO BS EN 13108-1 & PD 6691 (SHW CLAUSE 906), LAD IN ONE PASS
230mm APPROVED TYPE 1 GRANULAR SUB-BASE (SHW CLAUSE 803)
CAPPING LAYER F RECD - ALLOW 270MM 6/2, 6/3 OR 6/5 (CPR 2-5%, TBC BY INSITU TESTING)

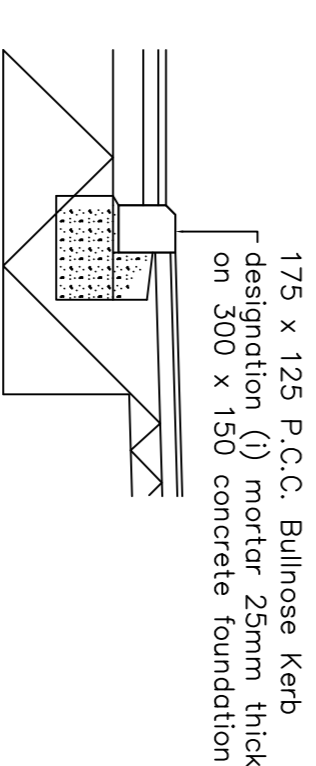
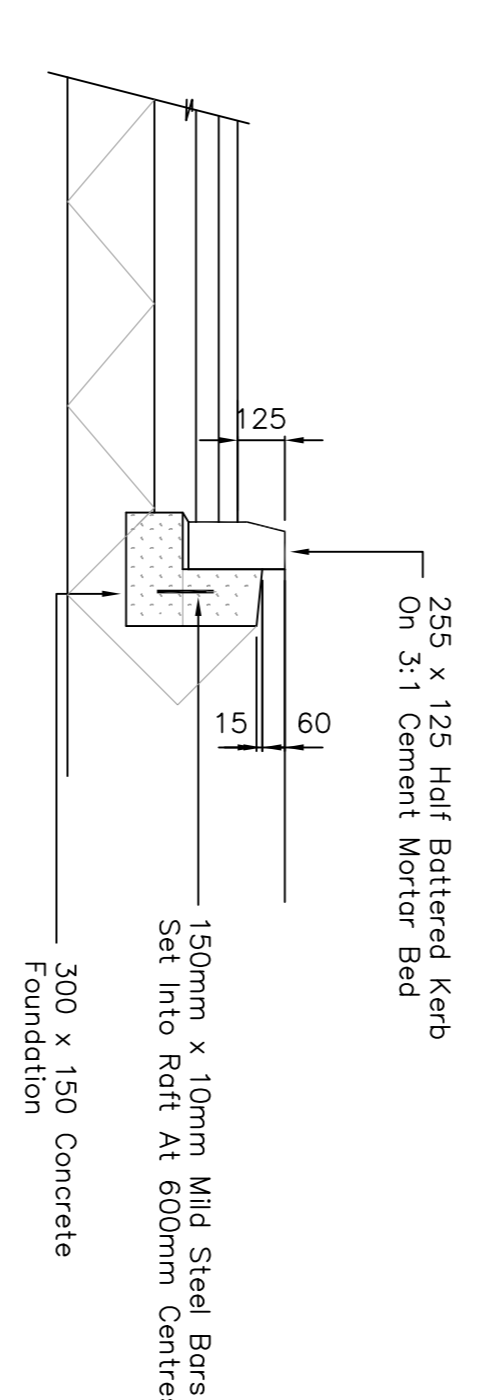
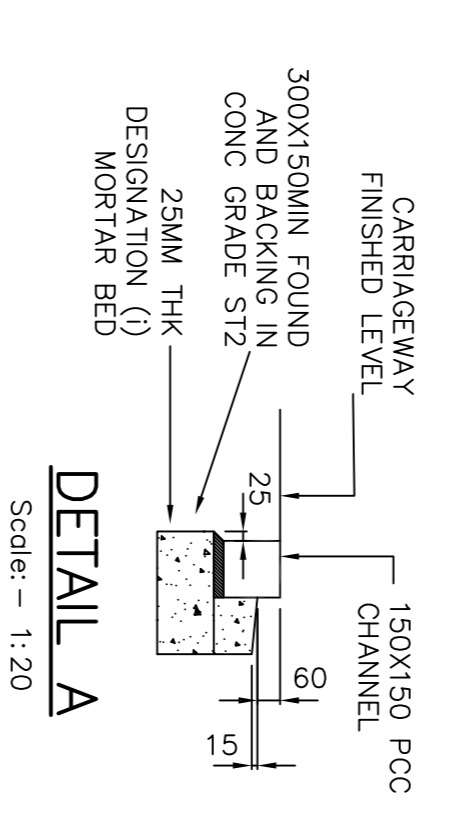

B	01/16	CONSTRUCTION
A	11/15	REVISED ISSUE
0	10/15	INITIAL ISSUE
REV	DATE	DESCRIPTION
CLIENT	COLEMAN'S CATERERS LTD	
DRAWING	LOADING BAY LAYOUT	
PROJECT	PROPOSED DEVELOPMENT AT GHANDI'S TEMPLE SOUTH SHIELDS	
DRAWING	R2100-20B	DRAWN PR
SCALE	As Shown	CHECKED CLO
	SHEET A1	DATE 11-09-15

01	LIVE TRAFFIC
02	HEAVY MATERIALS

UNUSUAL HAZARDS OR
SIGNIFICANT RISKS IDENTIFIED ON
THIS DRAWING ARE:

NOTES
THIS DRAWING SHOULD BE READ IN CONJUNCTION WITH ALL
OTHER RELEVANT DRAWINGS AND DETAILS.
ALL DIMENSIONS / DETAILS TO BE CHECKED AGAINST
ARCHITECTURAL DRAWINGS AND ANY DISCREPANCIES TO BE
ADVISED PRIOR TO CONSTRUCTION.